

„DER ZIGEUNERBARON.“

Tromba basso in B *ad lib.*

Johann Strauss.

10 *Tempo I.*

Allegro moderato. Lento.

Andantino.

16 1 11 4 18 3 2 1 *Allegretto moderato.*

rit. a tempo. poco rit. a tempo. rit. più rit.

Più Allegro.

f

f

f

Tempo di Valse.

2 3 4 5 6 7 8 9 10 11

Tromba basso in B *ad lib.*

13 13 14 15 16 17 18 19 20

8

rit. a tempo.

p

1 2 3 4 5 6

f *f* *Allegro moderato.*

14

Allegretto maestoso.

Poco meno. Andantino. Tempo di Valse.

2 1 6 8 10 3 4 7 1 2

rit. p a tempo.

3 4 5 6

Allegro.

f

p

f

Allegro.

ff

1 2 3 4

f

„DER ZIGEUNERBARON.“

Johann Strauss.

Corno 1 & 2 in Es.

* Corno 1 & 2 in Es.

Allegretto moderato.

Più Allegro.

Tempo di Valse.

* Corno 1 & 2 in Es.

Ouverture zur Operette:

Apollo 254.

„DER ZIGEUNERBARON.“

Johann Strauss.

* Corno 3 & 4 in Es *ad lib.*

* Corno 3 & 4 in Es ad lib.

Allegretto moderato.

* Corno 3 & 4 in Es ad lib.

Allegro moderato.

Allegretto maestoso.

Poco meno. *rit.* *Andantino.*

Tempo di Valse.

Allegro.

Allegro.

Apollo 254.

„DER ZIGEUNERBARON.“

* Flügelhorn basso 1 in B gl: Tenorhorn.

Johann Strauss

* Flügelhorn basso 1 in B gl: Tenorhorn.

Allegretto moderato.

Più Allegro.

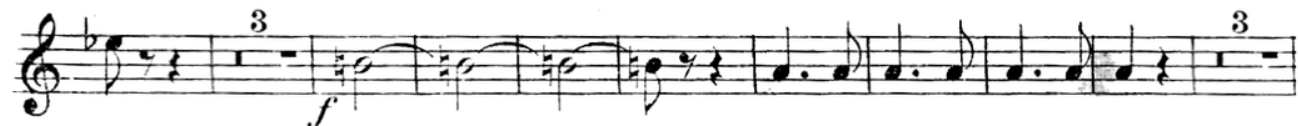
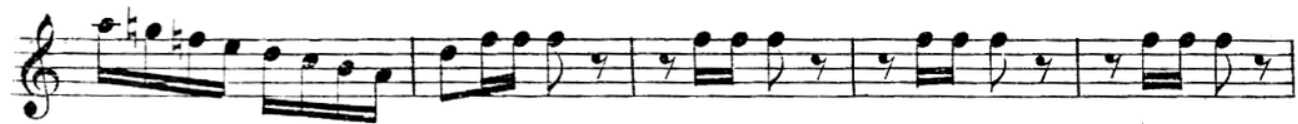

Tempo di Valse.

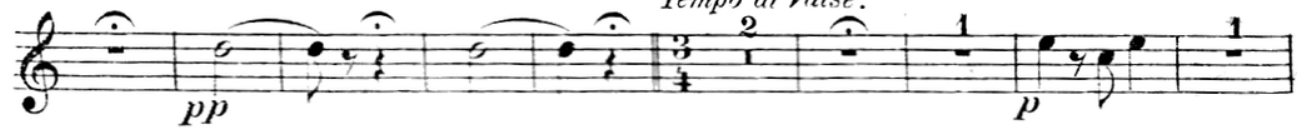

p

f

mf

pp

f

mf

mf Clar.

f

Allegro moderato.

Allegretto maestoso.

Poco meno.

Andantino.

Tempo di Valse.

rit.

f

p

f

p

Horn 3.

f

Allegro.

f

p

f

Allegro.

1

2

3

4

f

* Flügelhorn basso 2 & 3 in B gl: Tenorhorn *ad lib.*

Più Allegro.

Tempo di Valse.

* Flügelhorn basso 2 & 3 in B gl: Tenorhorn *ad lib.*

Allegro moderato.

Allegretto maestoso.

Poco mosso.

Andantino.

Tempo di Valse.

Allegro.

Allegro.

„DER ZIGEUNERBARON.“

Johann Strauss.

Trombone 1 & 2 *ad lib.*

10 *f* *Tempo I.* 3 *f*

Allegro moderato. Lento. 8 8 10 *f*

Andantino. 16 1 11 4 9 6 3
rit. a tempo. poco rit. a tempo. pp rit.

Allegretto. Più Allegro. 2 1 8 1 2 3 4
-moderato. ff più rit.

f

Tempo di Valse. 3 1 1 2

p 1 1 1 2 1

p 1 2 1 1 2

Trombone 1 & 2 *ad lib.*

Eleventh musical staff in bass clef. It features a forte (*f*) dynamic and includes a triplet of eighth notes. The staff concludes with a forte (*f*) dynamic.

„DER ZIGEUNERBARON.“

Johann Strauss.

Trombone basso *ad lib.*

10 *f* *Tempo I.* 3 *f*

Allegro moderato. Lento. 8 8 10 *f*

Andantino. 16 1 11 4 18 3 2 1
rit. a tempo. poco rit. a tempo. rit. più rit.

Allegretto moderato. Più Allegro. 17 8 2 3 4 *ff*

1 1 1 2

3 4 1

3 *f*

Tempo di Valse. 3 1 1 2 1 *p*

1 1 2 1 1

2 1 1 2

Trombone basso *ad lib.*

Allegro moderato.

Allegretto maestoso.

Poco meno. Andantino. Tempo di Valse

Allegro.

Allegro.

Eleventh musical staff in bass clef, marked with the number 1. It begins with a forte (*f*) dynamic and contains several measures of music, ending with a double bar line.